



OHIO OIL AND GAS LAND MANAGEMENT COMMISSION

NOTICE OF PARCEL NOMINATION



Nomination #: 26-DNR-0002

Pursuant to R.C. 155.32 et seq, the Oil and Gas Land Management Commission provides notice that the formation and parcel described more fully below, which is owned or controlled by the State of Ohio, has been nominated for leasing for the exploration for and the development and production of oil or natural gas.

DESCRIPTION OF NOMINATED FORMATION AND PARCEL(S):

Parcel # And Location: 8 parcels containing more or less 2792.67745 state-owned acres in Kirkwood TWP in Belmont County, OH and a being part of Egypt Valley Wildlife Area. (For full list of parcels, please see Exhibit A).

Source Deed/Instrument: Belmont County, Ohio Recorder's Office (For full list of source deeds and instruments, please see Exhibit A)

Percent Ownership: 5 parcels with 100%, Undivided interest; 3 parcels with divided interest

Identified Formation: Utica Shale, Point Pleasant Formation.

Plat Map: Please see Exhibit A-1. Planned well pads are more than 1,000 ft from the nominated parcel.

DATE NOMINATION RECEIVED: 01/15/2026

DATE NOTICE POSTED: 01/21/2026

Any person wishing to provide public comment concerning this nomination may do so by utilizing the [Nomination Comment Portal](#). Simply search for the appropriate nomination using the nomination number: **26-DNR-0002**

Comments will be posted for viewing under each in Notice of Nomination on the [OGLMC website](#) within 7 days of submission.

PUBLIC COMMENT WINDOW CLOSES: 03/07/2026

COMMENTS RECEIVED BY THIS DATE WILL BE DISTRIBUTED TO ALL MEMBERS OF THE COMMISSION TO BE CONSIDERED IN ACCORDANCE WITH OHIO LAW IN DETERMINING WHETHER TO APPROVE OR DENY THE NOMINATION.

Exhibit "A"													
Tax Parcel	State Entity	Tax Parcel Acreage (Gross) ¹	Nominated Tax Parcel Acreage (Gross) ²	Nominated Tax Parcel Acreage Owned by the State (Net) ³	Percentage of Interest Owned by the State	Ownership	County	Township	Section	Township	Range	Source Deed Book	Source Deed Page
12-00356.000	State of Ohio - Department of Natural Resources	656.39	656.39	656.39	100%	Undivided	Belmont	Kirkwood	23	9	6	705 734 734	702 125 182
12-00466.000	State of Ohio - Department of Natural Resources	11.588	11.588	11.588	100%	Undivided	Belmont	Kirkwood	23	9	6	214	846
P/O 12-90006.001	State of Ohio - Department of Natural Resources	384.08	181.973	181.973	100%	Divided	Belmont	Kirkwood	16	9	6	788 799	608 906
12-00315.000	State of Ohio - Department of Natural Resources	203.471	203.471	203.471	100%	Undivided	Belmont	Kirkwood	17	9	6	705 734 734	702 125 182
12-00033.000	State of Ohio - Department of Natural Resources	440.652	440.652	440.652	100%	Undivided	Belmont	Kirkwood	16	9	6	705 734 734	702 125 182
P/O 12-00034.000	State of Ohio - Department of Natural Resources	523.55125	523.55125	523.55125	100%	Divided	Belmont	Kirkwood	15	9	6	705 734 734	702 125 182
P/O 12-00250.000	State of Ohio - Department of Natural Resources	642.611	442.6282	442.6282	100%	Divided	Belmont	Kirkwood	9	9	6	705 734 734	702 125 182
12-00239.000	State of Ohio - Department of Natural Resources	332.424	332.424	332.424	100%	Undivided	Belmont	Kirkwood	8	9	6	705 734 734	702 125 182
			TOTAL:	2792.67745									

Footnotes

¹ "**Tax Parcel Acreage (Gross)**" refers to the total gross acreage of the tax parcel.

Note: While the State of Ohio – Department of Natural Resources ("ODNR") owns all of the oil and gas rights in most nominated tax parcels, it holds a divided interest in three parcels. By and through this nomination, we intend to nominate entire tax parcels where ODNR owns all of the oil and gas rights and nominate only those portions of tax parcels where ODNR holds a divided interest with the exception of Tax Parcel 12-90006.001 which is comprised of multiple non-contiguous pieces across numerous Sections.

² "**Nominated Tax Parcel Acreage (Gross)**" refers to the gross acreage of the tax parcel, or portion thereof, that is being nominated.

³ "**Nominated Tax Parcel Acreage Owned by the State (Net)**" refers to the net acreage of the nominated tax parcel, or portion thereof, owned by ODNR.

Exhibit "A-1"

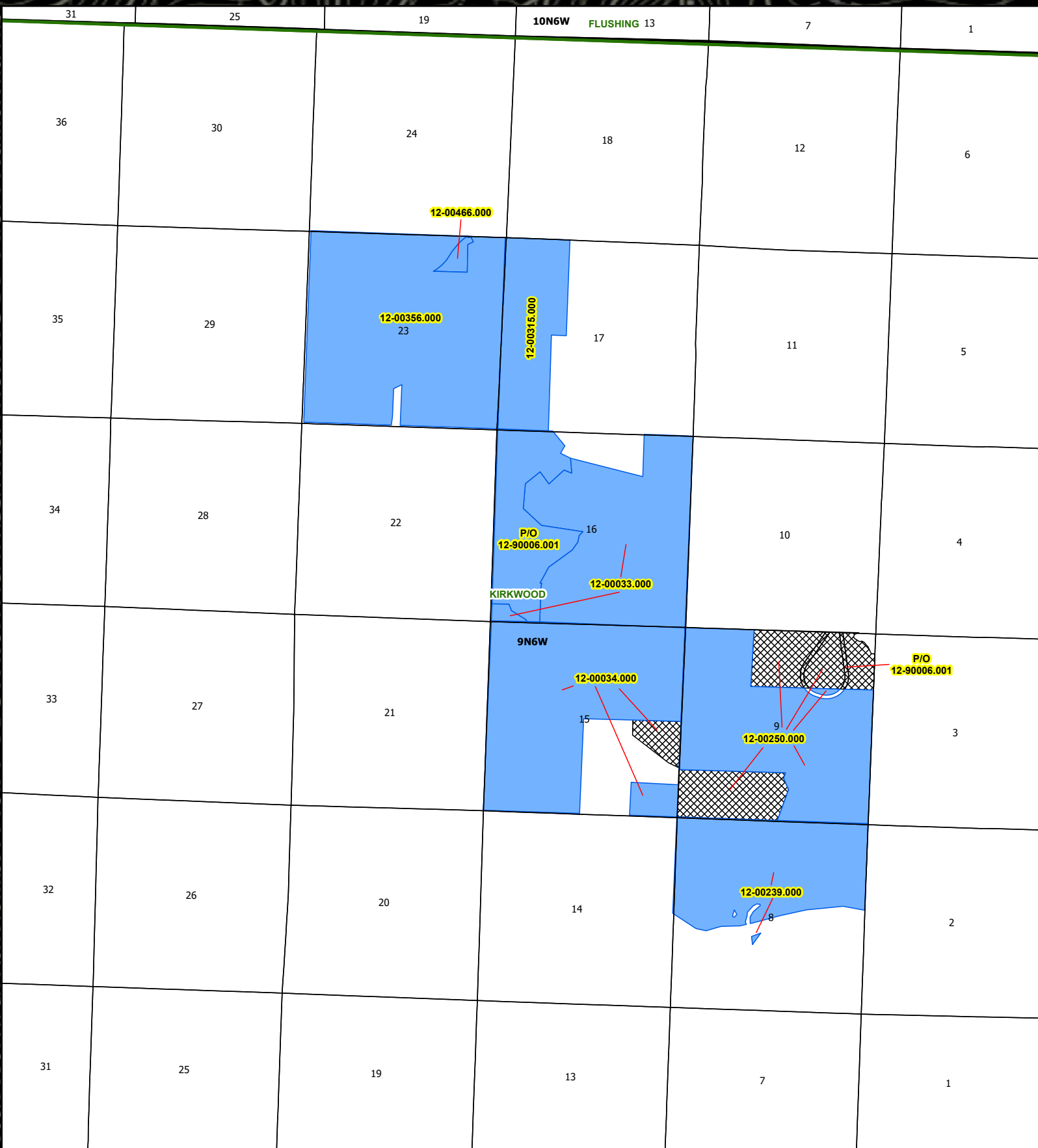

Belmont, OH

Coordinate System:

WGS 1984 UTM Zone 17N
Projection: Transverse Mercator
Linear Unit: Meter
Datum: WGS 1984

Map Scale Units:

1:42,000
1 inch = 3,500 feet

Map Date: 1/13/2026



Non State Owned



State Owned, Nominated