



Oil & Gas Land  
Management  
Commission

# OHIO OIL AND GAS LAND MANAGEMENT COMMISSION

## NOTICE OF PARCEL NOMINATION



Oil & Gas Land  
Management  
Commission

**Nomination #: 25-DOT-0008**

Pursuant to R.C. 155.32 et seq, the Oil and Gas Land Management Commission provides notice that the formation and parcel described more fully below, which is owned or controlled by the State of Ohio, has been nominated for leasing for the exploration for and the development and production of oil or natural gas.

### DESCRIPTION OF NOMINATED FORMATION AND PARCEL(S):

**Parcel # And Location:** Parcel 23-0000098.001, containing 0.129 acres more or less, located Section 7-9N-7W in in Millwood Township in Guernsey County, Ohio. Possible right-of-way along SR 265.

**Source Deed/Instrument:** Guernsey County, Ohio Recorder's Office, Book 147, Page 605

**Percent Ownership:** 100%, Undivided

**Identified Formation:** All of those depths and formations from the base of the Ohio Shale formation to a depth of two hundred feet (200') below the base of the Black River formation.

**Plat Map:** Please see exhibits B& C. Estimated distance to the well pad is 2.05 miles from the nominated parcel.

**DATE NOMINATION RECEIVED: 4/17/2025**

**DATE NOTICE POSTED: 5/2/2025**

Any person wishing to provide public comment concerning this nomination may do so by utilizing the [Nomination Comment Portal](#). Simply search for the appropriate nomination using the nomination number: **25-DOT-0008**

Comments will be posted for viewing under each in Notice of Nomination on the [OGLMC website](#) within 7 days of submission.

**PUBLIC COMMENT WINDOW CLOSES: 06/16/2025**

COMMENTS RECEIVED BY THIS DATE WILL BE DISTRIBUTED TO ALL MEMBERS OF THE COMMISSION TO BE CONSIDERED IN ACCORDANCE WITH OHIO LAW IN DETERMINING WHETHER TO APPROVE OR DENY THE NOMINATION.

**Exhibit A**

<b>Tax Parcel</b>	<b>Entity</b>	<b>Gross Acres</b>	<b>Township</b>	<b>County</b>	<b>Section</b>	<b>TWN</b>	<b>RNG</b>	<b>Source Deed</b>
23-0000098.001	State of Ohio	0.129	Millwood	Guernsey	7	9N	7W	OR 147/605

Exhibit "B"  
Parcel: 23-0000098.001 Location  
Plat Millwood Township  
Guernsey Co., OH

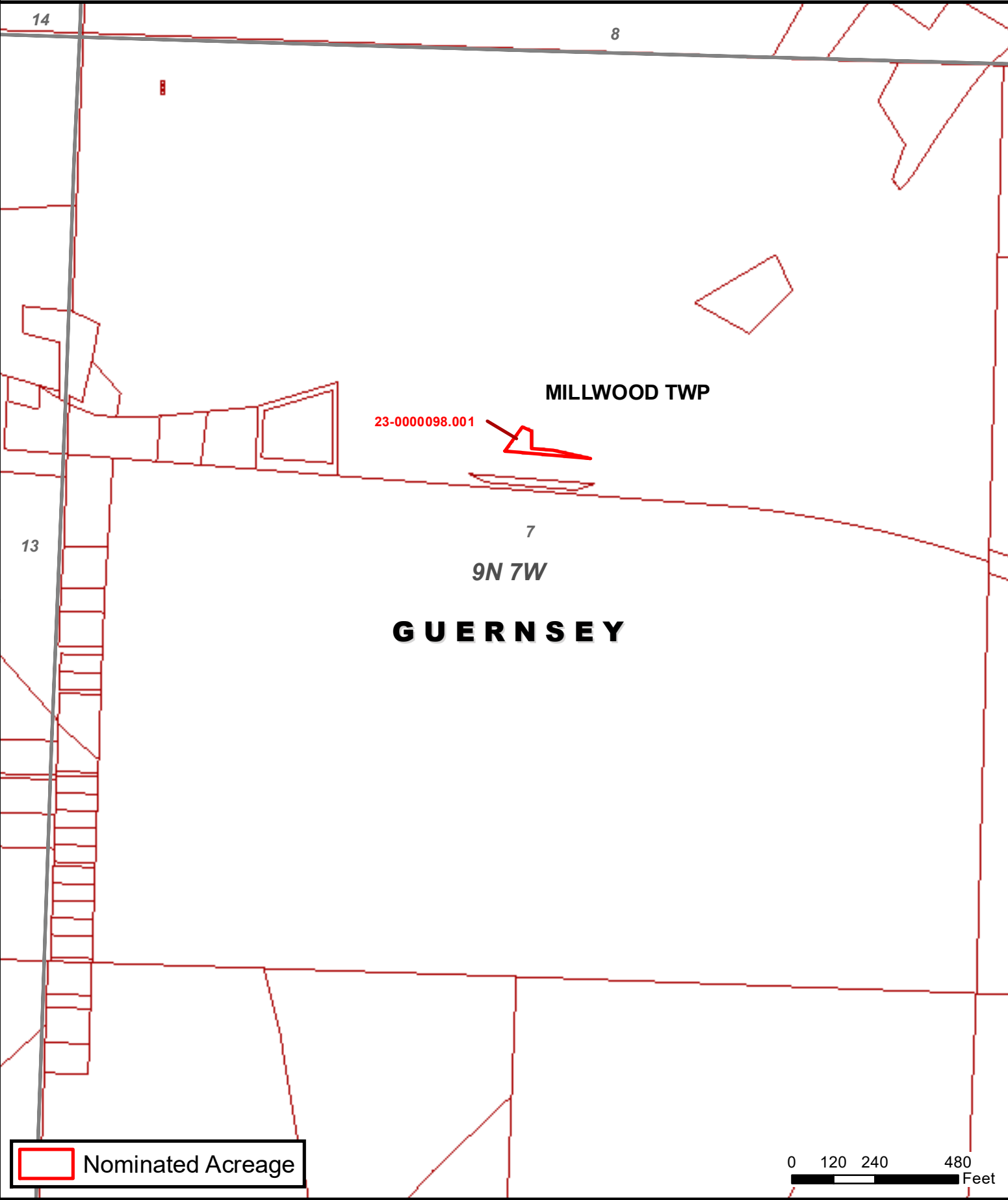

Exhibit "C"  
Parcel: 23-0000098.001 Location  
Plat Millwood Township  
Guernsey Co., OH

