

OHIO OIL AND GAS LAND MANAGEMENT COMMISSION

NOTICE OF PARCEL NOMINATION



Nomination #: 24-DOT-0008

Pursuant to R.C. 155.32 et seq, the Oil and Gas Land Management Commission provides notice that the formation and parcel described more fully below, which is owned or controlled by the State of Ohio, has been nominated for leasing for the exploration for and the development and production of oil or natural gas.

DESCRIPTION OF NOMINATED FORMATION AND PARCEL(S):

Parcel # And Location: Parcel 05-0050816.000 being more or less 178.93 gross acres, located in Buffalo Township in Noble County. Possible right-of-way along Interstate 77.

Source Deed/Instrument: Noble County, Ohio Recorder's Office; Please Exhibit A for a complete source deed information.

Percent Ownership: 100%, Undivided

Identified Formation: From the bottom of the Queenston formation to the basement rock.

Plat Map: Please see Exhibits B & C. Estimated distance to the well pad is 1.71 miles from any nominated parcel.

DATE NOMINATION RECEIVED: 03/28/2024

DATE NOTICE POSTED: 04/04/2024

PLEASE SEE UPDATED PUBLIC COMMENT PROCESS BELOW:

Any person wishing to provide public comment concerning this nomination may do so by utilizing the [Nomination Comment Portal](#). Simply search for the appropriate nomination using the nomination number: **24-DOT-0008**

Comments will be posted for viewing under each in Notice of Nomination on the [OGLMC website](#) within 7 days of submission.

PUBLIC COMMENT WINDOW CLOSES: 05/19/2024

COMMENTS RECEIVED BY THIS DATE WILL BE DISTRIBUTED TO ALL MEMBERS OF THE COMMISSION TO BE CONSIDERED IN ACCORDANCE WITH OHIO LAW IN DETERMINING WHETHER TO APPROVE OR DENY THE NOMINATION.

Exhibit "A"

Parcel Description

Tax Parcel	Entity	Gross Acres	Township	County	Section	TWN
50050816000	STATE OF OHIO Ohio Department of Transportation	178.93	BUFFALO	NOBLE	16	8N
					21	8N
					28	8N
					21, 28, 29	8N
					29	8N
					32	8N

End of Exhibit "A"

RNG	Book	Page
9W	123	653
	123	553
	123	586
	128	255
	124	226
9W	123	555
	123	813
	129	312
	123	891
	126	226-A
9W	123	514
9W	123	819
9W	130	81
	123	655
	126	69
	130	83
	124	753
9W	124	31
	124	200
	126	546

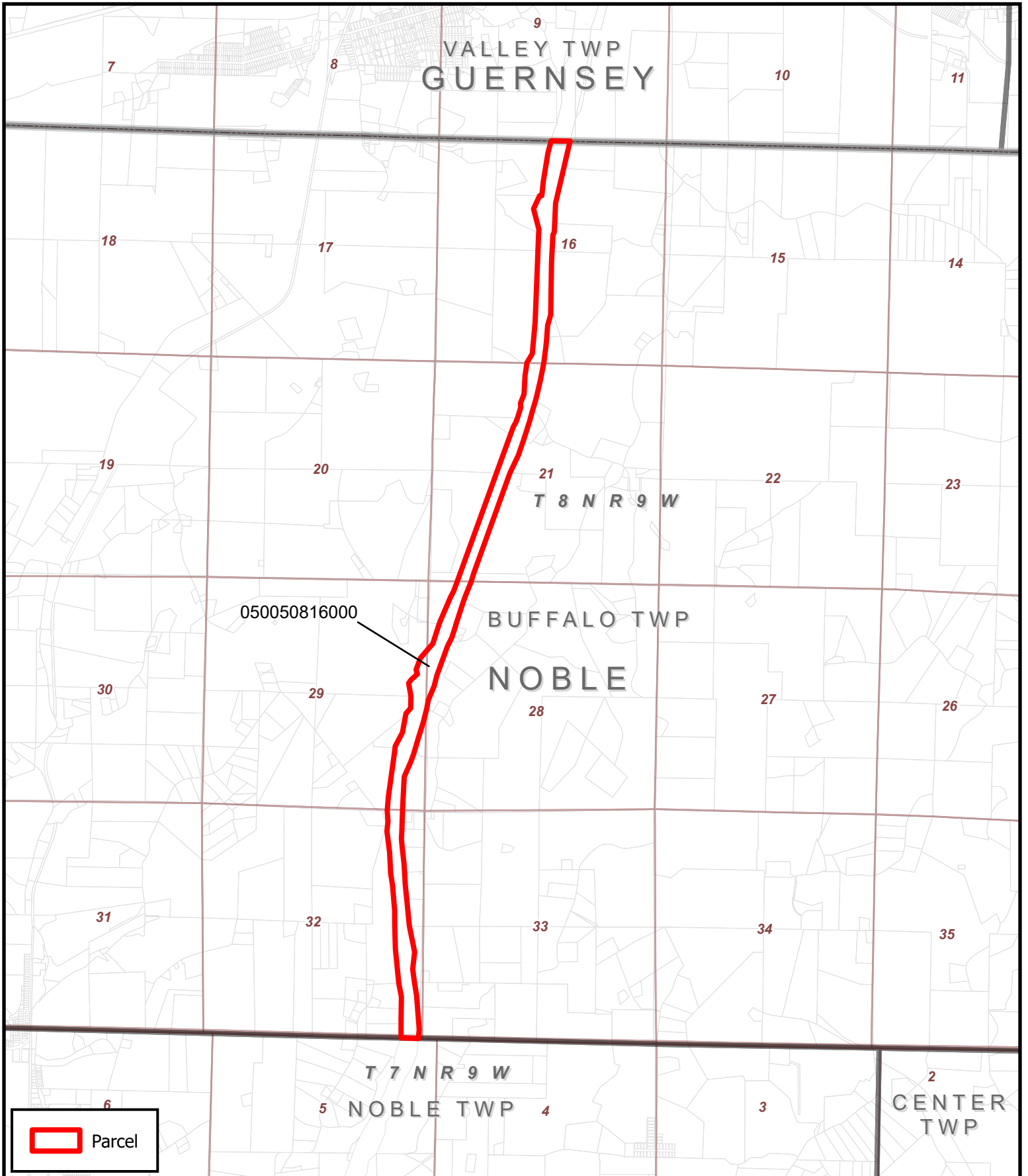
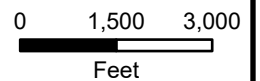

Exhibit "B"
Parcel 050050816000 Location Plat
Buffalo Township
Noble Co., OH
 1 inch = 3,000 feet



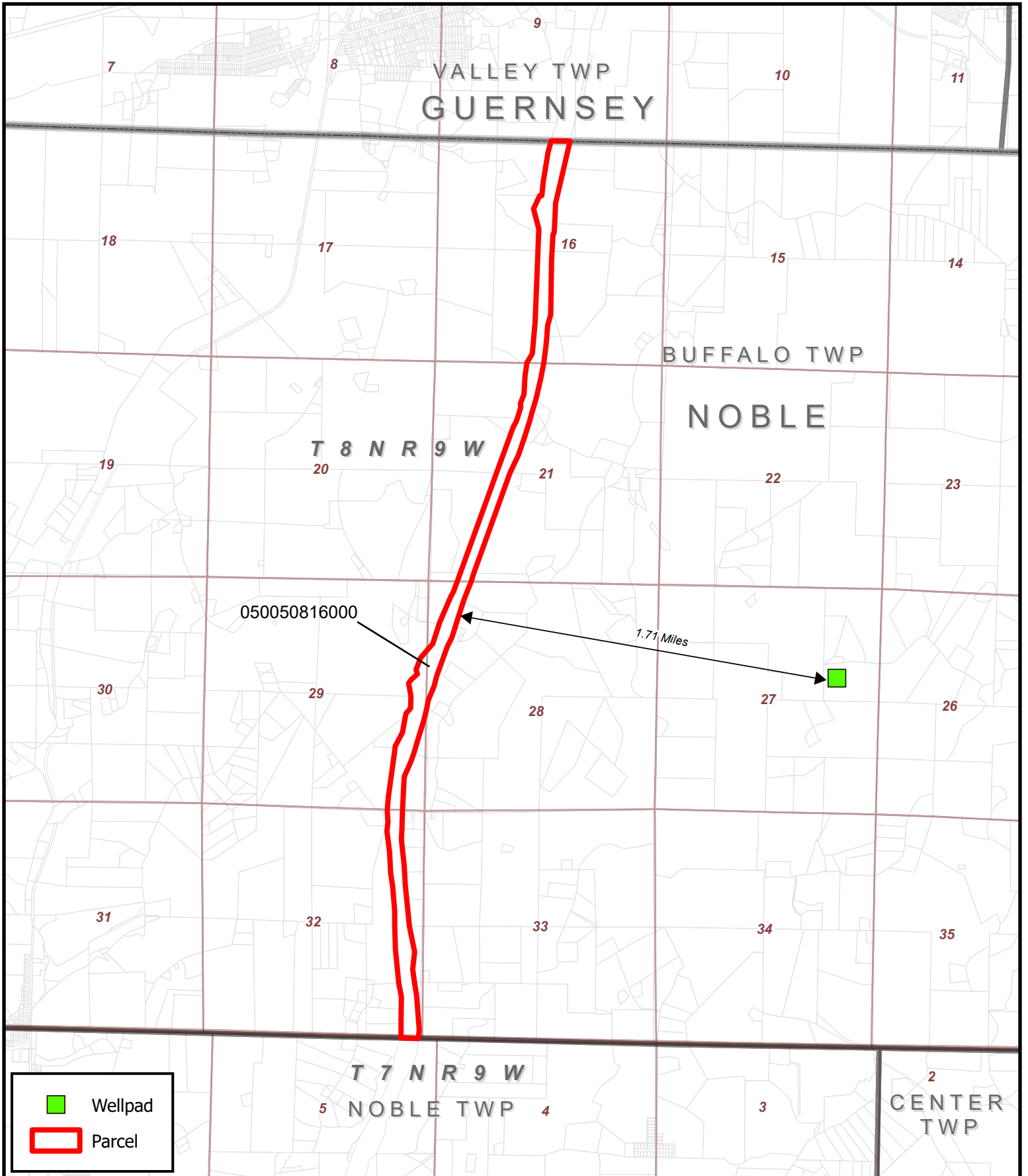

Exhibit "C"
Parcel 050050816000 Development Plat
Buffalo Township
Noble Co., OH
1 inch = 3,000 feet

