

OHIO OIL AND GAS LAND MANAGEMENT COMMISSION



NOTICE OF PARCEL NOMINATION



Nomination #: 24-DOT-0005

Pursuant to R.C. 155.32 et seq, the Oil and Gas Land Management Commission provides notice that the formation and parcel described more fully below, which is owned or controlled by the State of Ohio, has been nominated for leasing for the exploration for and the development and production of oil or natural gas.

DESCRIPTION OF NOMINATED FORMATION AND PARCEL(S):

Parcel # And Location: 3 parcels (37-60013.000, 37-60014.000 and 37-60015.000) being more or less 1.19 gross acres, located in Somerset Township in Belmont County. Possible right-of-way along State Route 265.

Source Deed/Instrument: Belmont County, Ohio Recorder's Office; Bk 491, Pg 117 and Bk 491, Pg 125

Percent Ownership: 100%, Undivided

Identified Formation: Utica Shale, Point Pleasant Formation

Plat Map: Please see pages 2&3. Estimated distance to the well pad is .287 miles away from any nominated parcel.

DATE NOMINATION RECEIVED: 02/22/2024

DATE NOTICE POSTED: 03/04/2024

PLEASE SEE UPDATED PUBLIC COMMENT PROCESS BELOW:

Any person wishing to provide public comment concerning this nomination may do so by utilizing the [Nomination Comment Portal](#). Simply search for the appropriate nomination using the nomination number: **24-DOT-0005**

Comments will be posted for viewing under each in Notice of Nomination on the [OGLMC website](#) within 7 days of submission.

PUBLIC COMMENT WINDOW CLOSSES: 04/18/2024

COMMENTS RECEIVED BY THIS DATE WILL BE DISTRIBUTED TO ALL MEMBERS OF THE COMMISSION TO BE CONSIDERED IN ACCORDANCE WITH OHIO LAW IN DETERMINING WHETHER TO APPROVE OR DENY THE NOMINATION.

Tract	ParcelNumber
1	37-60013.000
2	37-60014.000
3	37-60015.000

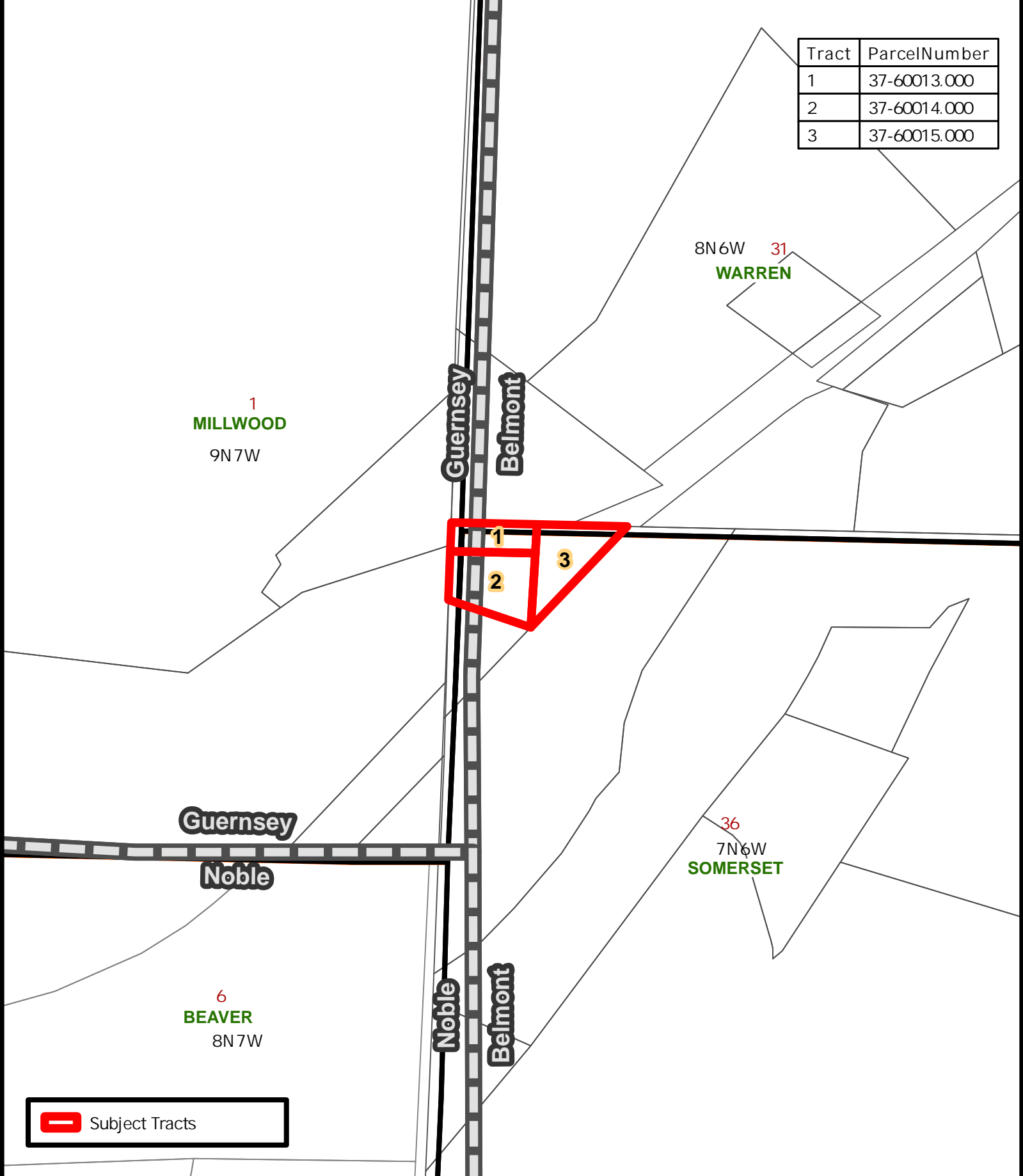



 Subject Tracts

0 300 600 1,200 1,800

Development Plat
 Somerset Township
 Belmont Co. , OH
 1 inch = 300 feet

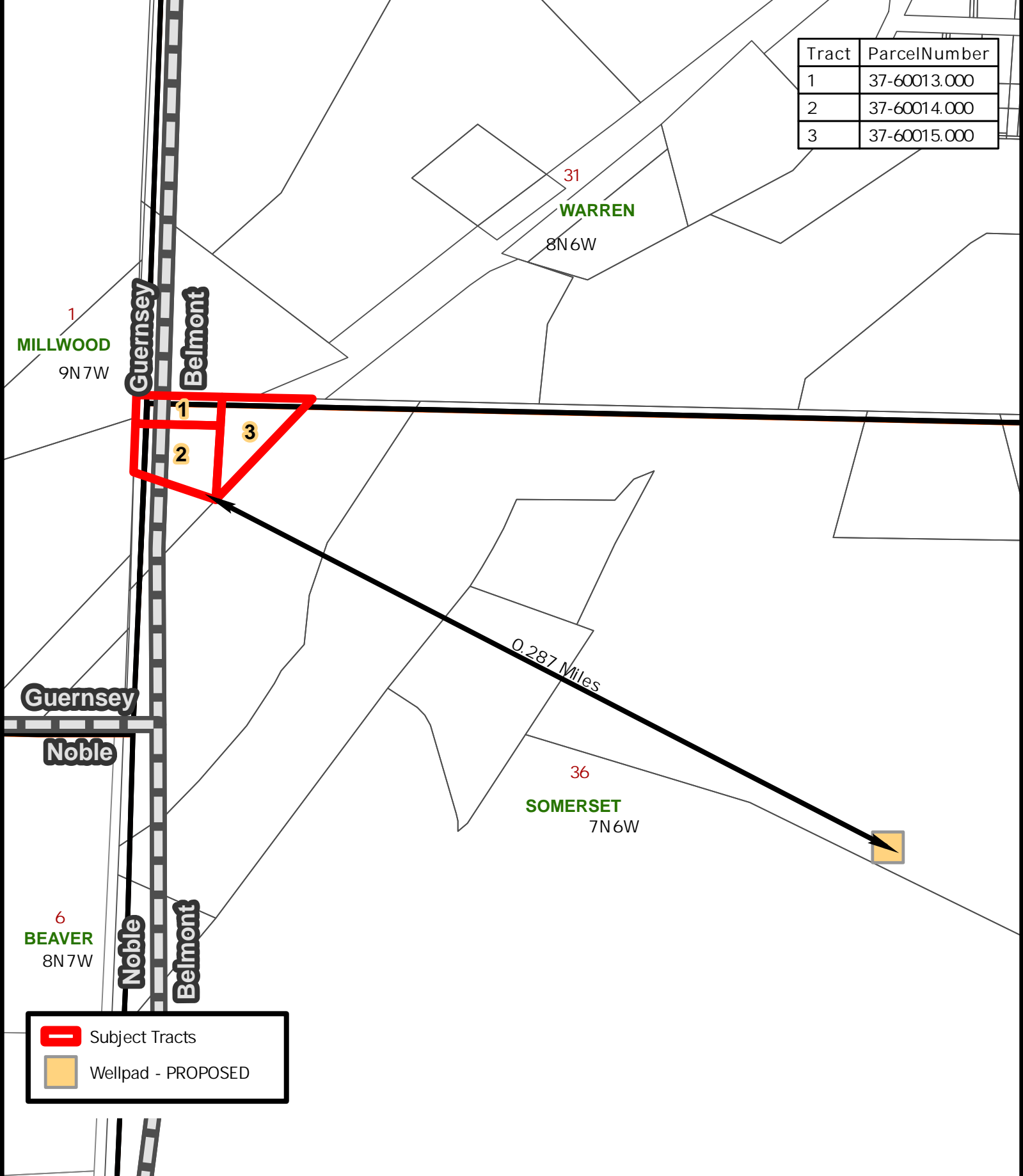
Tract	ParcelNumber
1	37-60013.000
2	37-60014.000
3	37-60015.000



	Subject Tracts
	Wellpad - PROPOSED



Development Plat
Somerset Township
Belmont Co. , OH
1 inch = 300 feet