

OHIO OIL AND GAS LAND MANAGEMENT COMMISSION



NOTICE OF PARCEL NOMINATION



Nomination #: 24-DOT-0003

Pursuant to R.C. 155.32 et seq, the Oil and Gas Land Management Commission provides notice that the formation and parcel described more fully below, which is owned or controlled by the State of Ohio, has been nominated for leasing for the exploration for and the development and production of oil or natural gas.

DESCRIPTION OF NOMINATED FORMATION AND PARCEL(S):

Parcel # And Location: Parcel 220180000000 (Fisher's Grove Park) being more or less 1.370 gross acres, located in Summit Township in Monroe County. Possible right-of-way along State Route 78.

Source Deed/Instrument: Monroe County, Ohio Recorder's Office; Book 113, Pg 599

Percent Ownership: 100%, Undivided

Identified Formation: Utica Shale, Point Pleasant Formation

Plat Map: Please see Exhibits B & C. Estimated distance to the well pad is 2.91 miles away from the nominated parcel.

DATE NOMINATION RECEIVED: 01/24/2024

DATE NOTICE POSTED: 03/04/2024

PLEASE SEE UPDATED PUBLIC COMMENT PROCESS BELOW:

Any person wishing to provide public comment concerning this nomination may do so by utilizing the [Nomination Comment Portal](#). Simply search for the appropriate nomination using the nomination number: **24-DOT-0003**

Comments will be posted for viewing under each in Notice of Nomination on the [OGLMC website](#) within 7 days of submission.

PUBLIC COMMENT WINDOW CLOSURES: 04/18/2024

COMMENTS RECEIVED BY THIS DATE WILL BE DISTRIBUTED TO ALL MEMBERS OF THE COMMISSION TO BE CONSIDERED IN ACCORDANCE WITH OHIO LAW IN DETERMINING WHETHER TO APPROVE OR DENY THE NOMINATION.

EXHIBIT "B"

**MONROE
County**

Sec.
18

Sec.
12

**CENTER
TOWNSHIP**

22018000000

**SUMMIT
TOWNSHIP**

Sec.
11

T5N
R6W

Sec.
17

 Nominated Parcels

**EXHIBIT "B"
LOCATION PLAT
SUMMIT TOWNSHIP
MONROE COUNTY, OHIO**

1 in = 900 ft

200'



Created: January 23, 2024

EXHIBIT "C"

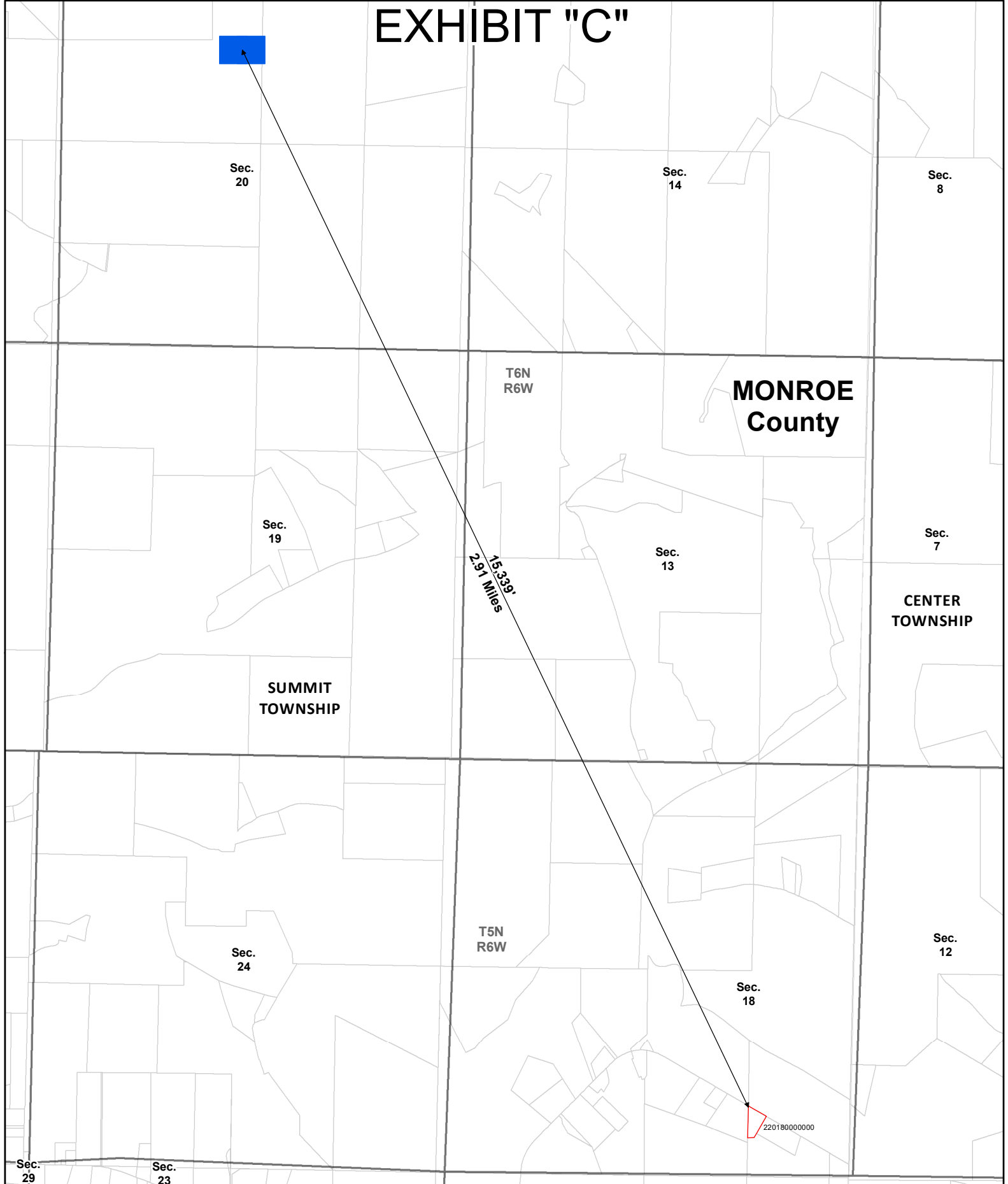



-  PAD
-  Nominated Parcels

EXHIBIT "C" LOCATION PLAT SUMMIT TOWNSHIP MONROE COUNTY, OHIO

1 in = 1,600 ft
400'

Created: January 23, 2024